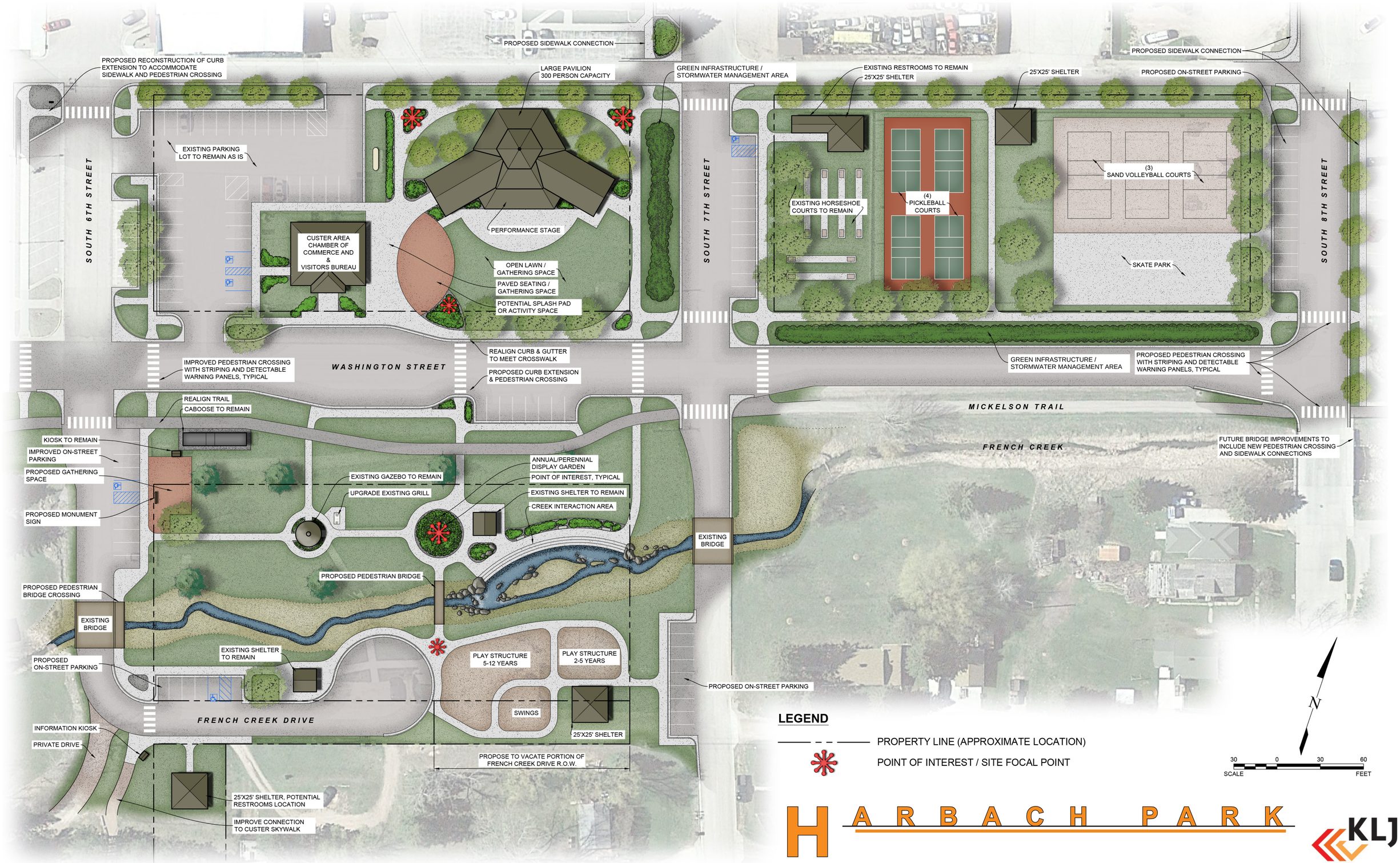

02.26.2018 | Project No. 10417110 | Custer City, South Dakota

CONCEPTUAL LAYOUT PLAN

NOT FOR CONSTRUCTION